#50839, Rent - Apartment, Belgrade, SENJAK

TYPE OF OBJECT	SURFACE AREA	THE PRICE	UTILIZATION
DETACHED HOUSE	123 m²	€3,000	AVAILABLE

BEDROOMS	DAILY ROOMS	THE FLOOR
3	1	3

FURNISH	INDEPEN	YES	2	0	1	0	YES	NO	NO	1

Property in a house with several apartments, located in a quiet street in Senjak. It is located on the 3rd floor, in a building without an elevator. It features a living room, 3 bedrooms, 2 bathrooms. The interior has been completely renovated, high quality floors, ceramics, sanitary facilities, floor and wall heating and cooling via heat pumps, video surveillance, intercom, alarm. The rest of the apartment can be furnished according to the wishes of the future tenants. One parking space is provided, and another additional garage space can be provided for an additional fee of 150e/month. In the yard, which can be used by the tenants, there is also a swimming pool for the tenants of the building. Ideal for a family.

45 Takovska, 11000 Belgrade
Serbia

Tel: +381 11 329 3161
Mob: +381 60 329 3161

www.eurorent-belgrade.com
desk@eurorent.rs

Reg. no. 301
All rights reserved.

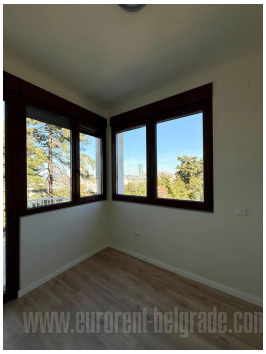

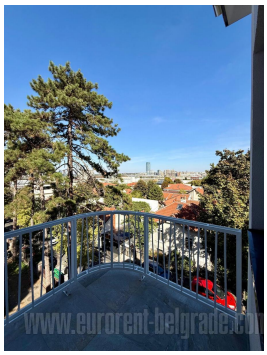

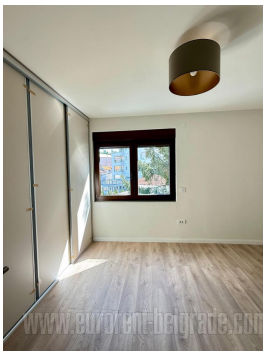

45 Takovska, 11000 Belgrade
Serbia

Tel: +381 11 329 3161
Mob: +381 60 329 3161

www.eurorent-belgrade.com
desk@eurorent.rs

Reg. no. 301
All rights reserved.